

Average Number of Extremity Ultrasound Studies Previous Year for 1-3 Provider Practice (P/T Sonographer)											
Jan-21	Feb-21	Mar-21	Apr-21	May-21	Jun-21	Jul-21	Aug-21	Sep-21	Oct-21	Nov-21	Dec-21
57	64	84	82	98	98	100	99	87	68	67	67

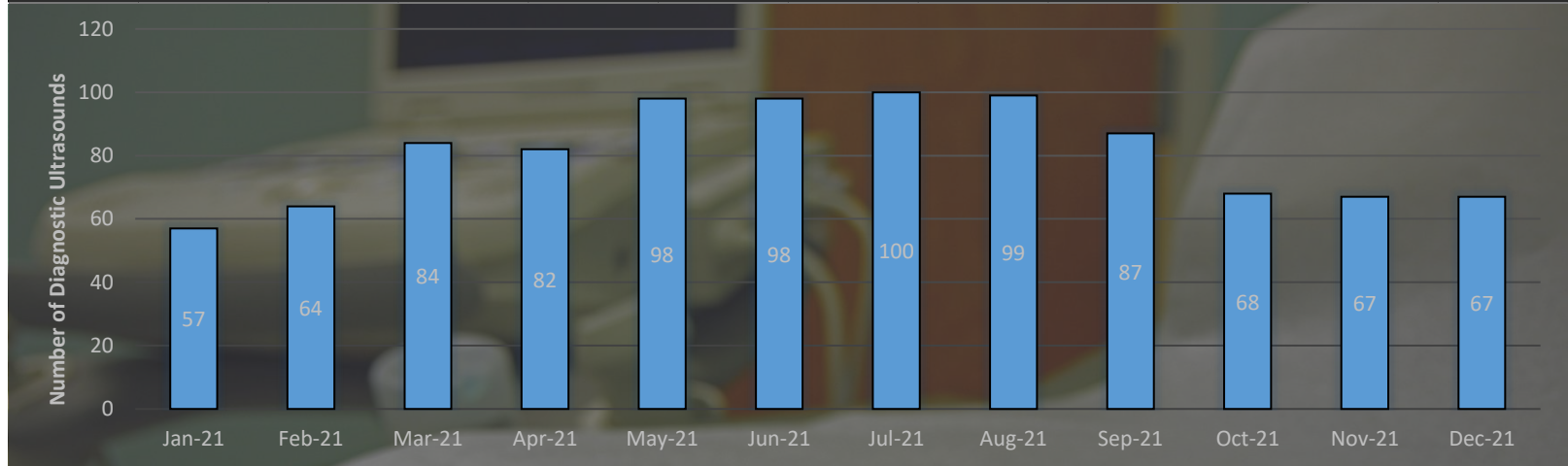

Sound Rheum[®] Diagnostics

If we can assist your office with diagnostic MSK or salivary gland ultrasound, please call 336.580.8499 or email info@soundrheum.com