

Average Number of Extremity Ultrasound Studies Previous Year for 4-8 Provider Practice (P/T Sonographer)											
Jan-21	Feb-21	Mar-21	Apr-21	May-21	Jun-21	Jul-21	Aug-21	Sep-21	Oct-21	Nov-21	Dec-21
109	127	142	137	144	144	150	123	117	123	149	104

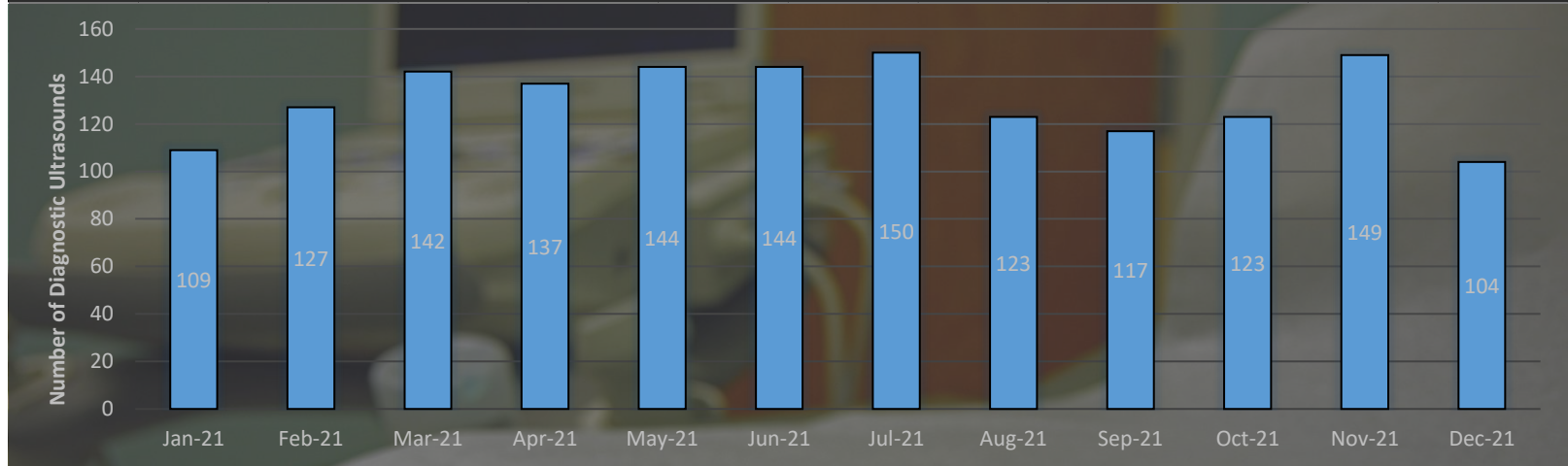

Sound Rheum[®] Diagnostics

If we can assist your office with diagnostic MSK or salivary gland ultrasound,
please call 336.580.8499 or email info@soundrheum.com